

Greenway Guidelines

The Lyle Creek Greenway is a nature trail constructed by the City of Conover, with generous funding from the Carolina Thread Trail. The City asks that you respect the greenway and the natural surroundings so that everyone can enjoy for years to come.

- . Enjoy the trail with a friend
- . Take trash and recyclables home
- . Stay on the trail and don't trespass on adjoining or posted property
- . Keep pets on a leash; always clean up waste
- . Foot and bicycle traffic only. No horses and no motorized vehicles
- . Obey all federal, state, and local laws and regulations

The following activities are **STRICTLY PROHIBITED:**

- . Overnight parking or camping
- . Consumption or possession of alcohol
- . Swimming, wading, or fishing in the creek
- . Fires or portable grills
- . Use of motorized vehicles including ATVs, motorcycles, scooters, etc.

Police authorized to arrest under N.C.G.S. 14-159.13

Remember this is a **NATURE** trail.

The city will maintain trail for walking, running and biking. Keep in mind you may encounter cuteness:



Not likely, but also a chance you could encounter:

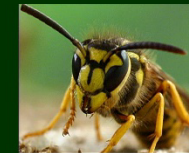

Have fun on the trail, and respect the beauty of nature. This is not a manicured city park, but a natural habitat for plants and wildlife that we get to enjoy through the greenway.

In case of emergency, dial 911